

B/25772/129 A/B/98
 Planning Permit No. _____
APPROVED
 SUBJECT TO THE CONDITIONS IN THIS OFFICE LETTER
 03/16516/97 Date 5/78
 FOR MEMORANDUM
 CHENNAI MUNICIPAL CORPORATION
 DEVELOPMENT AUTHORITY
 CHENNAI-600 000.

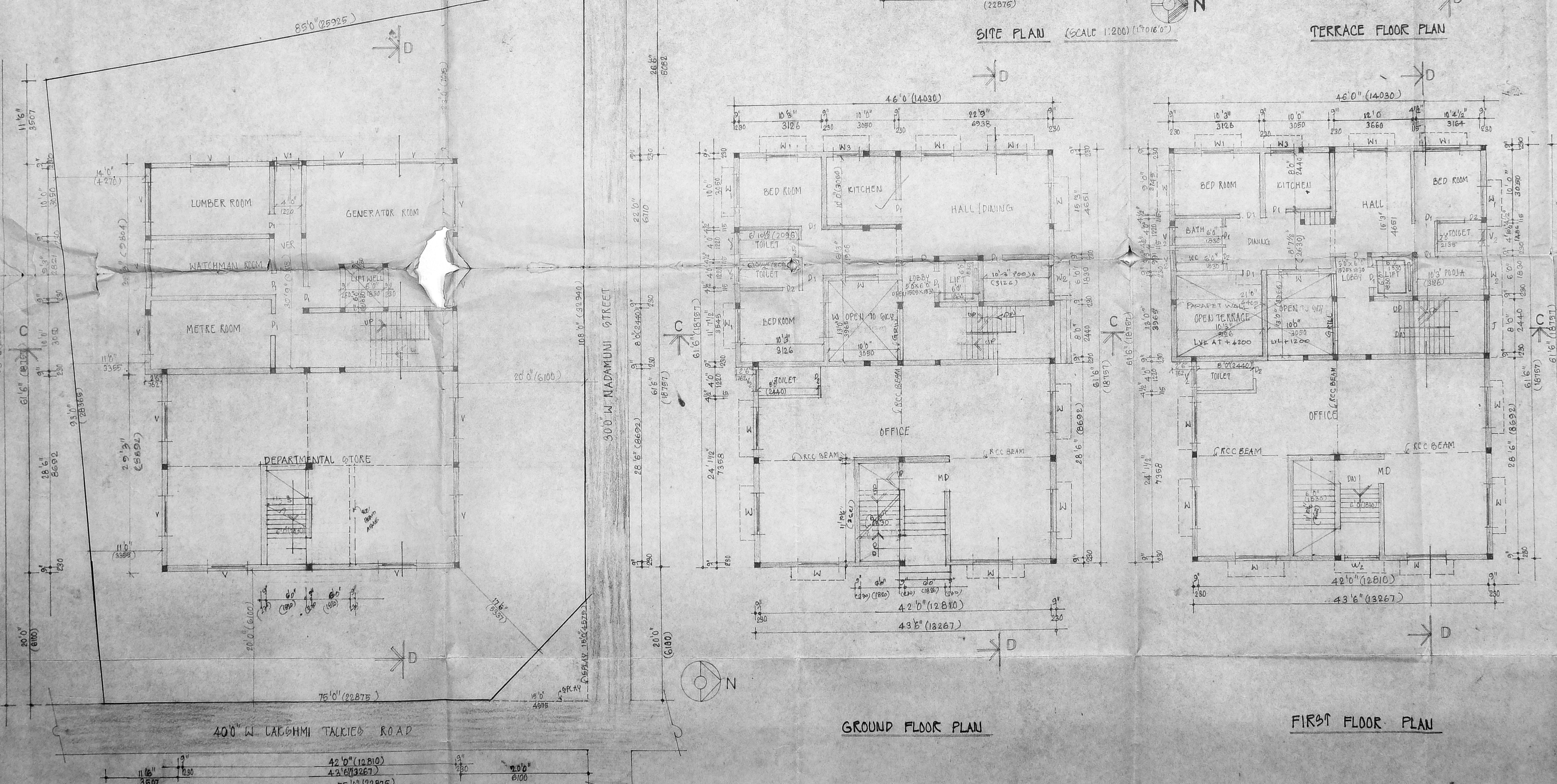
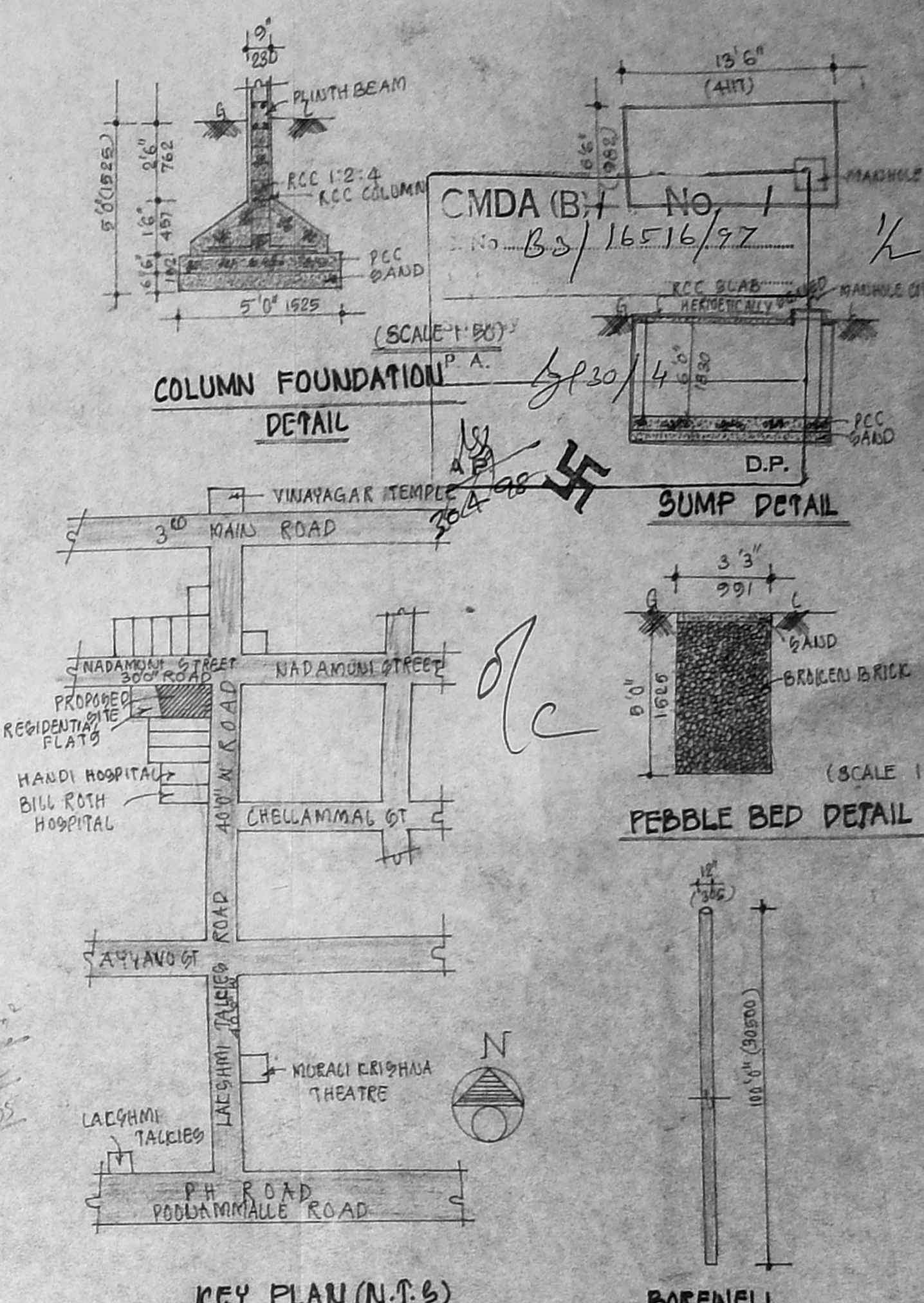

BASEMENT FLOOR PLAN

NO	DOOR	JOINT	METRE	SPECIFICATION
MD	DOOR	4'0" x 7'0"	1220 x 2135	FOUNDATION : COLUMN FOUNDATION
D	DOOR	3'3" x 7'0"	915 x 2135	WALL : BRICK WORK IN CM 1:5
D1	DOOR	3'0" x 7'0"	915 x 2135	RCC : 1:2:4 USING 20MM STONE JELLY
D2	DOOR	2'6" x 7'0"	762 x 2135	P.C.C : 1:4:8 USING 40MM STONE JELLY
W	WINDOW	6'0" x 4'6"	1830 x 1372	FLOORING : MOSAIC TILES
W1	WINDOW	4'0" x 4'6"	1220 x 1372	WOOD WORK : COUNTER TOP
W2	WINDOW	4'0" x 4'6"	1220 x 1372	PLASTERING : CM 1:5 12MM
W3	WINDOW	4'0" x 4'6"	1220 x 1372	WEATHERING COURSE : BRICK JELLY IN LIME
V	VENTILATOR	4'0" x 2'0"	1220 x 610	32 : 12 1/2 - 3MM & TOP WITH ONE
V1	VENTILATOR	3'0" x 2'0"	915 x 610	COURSE OF PREPRESSED TILES OR
V2	VENTILATOR	3'0" x 2'0"	915 x 610	TERRACE BRICKS IN CM 1:3.
R	ROLLING SHUTTER	6'0" x 7'0"	1830 x 2135	
S	SHUTTER	4'0" x 4'6"	1220 x 1372	

PROPOSED BUILDING AT PLOT NO:135 & 136,
 R.S.NO:34/A & 36/2A, LAKSHMIPURAM AMINJIKKARAI VILLAGE
 CHENNAI

COLOUR INDEX

PROPOSED

ROAD

BOUNDARY

SCALE : 1" TO 8'0" (1:100)
 NOTE : ALL DIMENSIONS ARE IN MM
 SHEET NO : 1 DRG NO : 3/96

(NON F.O.I) AREA STATEMENT		AREA STATEMENT	
GENERATOR ROOM	= 501.06	46.61	501.06
LUMBER ROOM	= 191.47	18.36	191.47
WATCH MEN ROOM	= 175	16.27	175
METRE ROOM	= 197.13	18.33	197.13
TOTAL	1074.66	99.57	1074.66
STAIRCASE HEAD ROOM	= 175.75	16.34	175.75
LIFT HEAD ROOM	= 150.06	13.95	150.06
PLOT AREA	= 8040		8040
BASEMENT FLOOR AREA	= 1638		1638
GROUND FLOOR AREA	= 2625		2625
FIRST FLOOR AREA	= 2482		2482
SECOND FLOOR AREA	= 2482		2482
THIRD FLOOR AREA	= 2482		2482
TOTAL	= 11709		11709
F.O.I	: 1.45		
GROUND COVERAGE	: 32.6%		

OWNER
 Dr. Navajiv

ARCHITECT
 C. VEERANNAN, B. Arch.,
 REGD ARCHITECT NO: 911477
 LICENCED SURVEY IN CLINS 290
 CORPORATION OF CHENNAI
 NO.6, KALYANI FLATS,
 1 & 2 KANAKA JUS SAI
 VILVAMBAKKAM, CHENNAI-600 082

